VISIT…

LANZAROTE Caliente.COM

KIWI

Words and Music by ADAM LEVINE
and JESSE CARMICHAEL

Funk Rock

Em7

You're such a flirt, I know you hurt and so do I, I

f

em - pa - thize. I see you out, you nev - er cared,

a con - ver - sa - tion we nev - er shared. But it's so strange, it's

Copyright © 2007 by Universal Music - Careers and February Twenty Second Music
All Rights Administered by Universal Music - Careers
International Copyright Secured All Rights Reserved

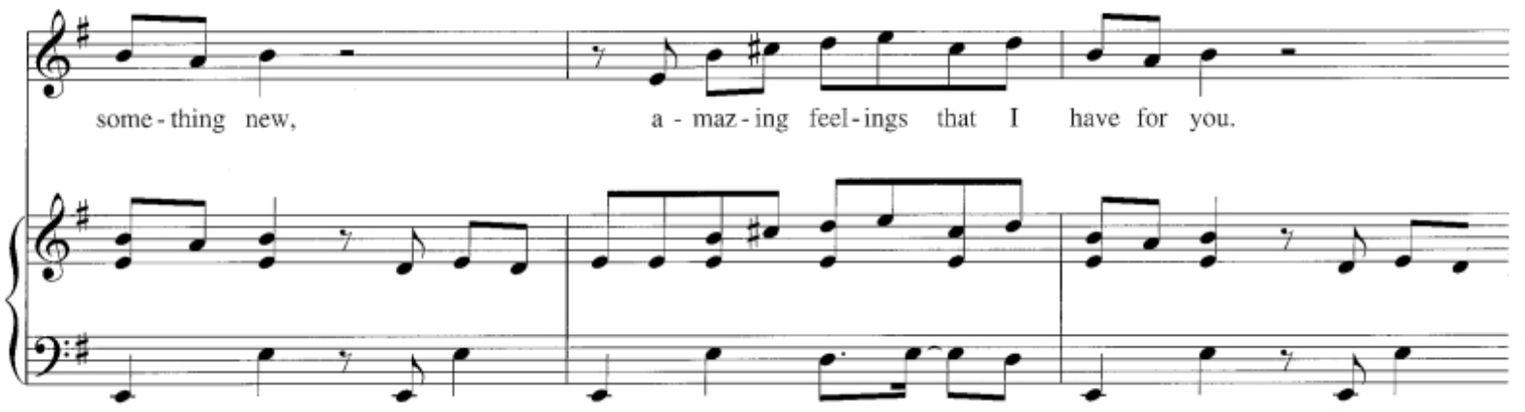
some - thing new,
a - maz - ing feel - ings that I have for you.

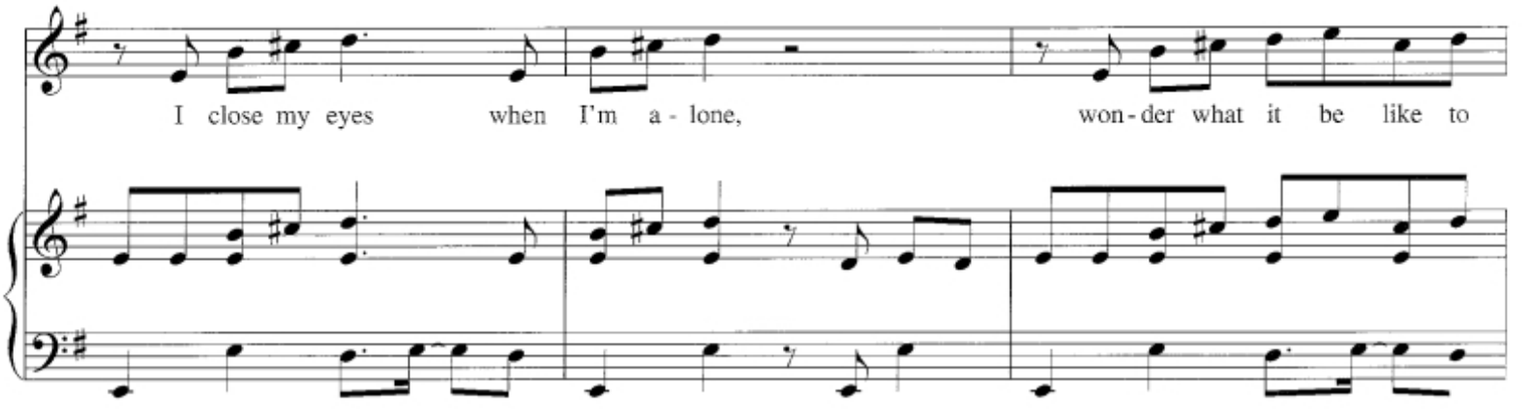
I close my eyes when I'm a - lone,
won - der what it be like to

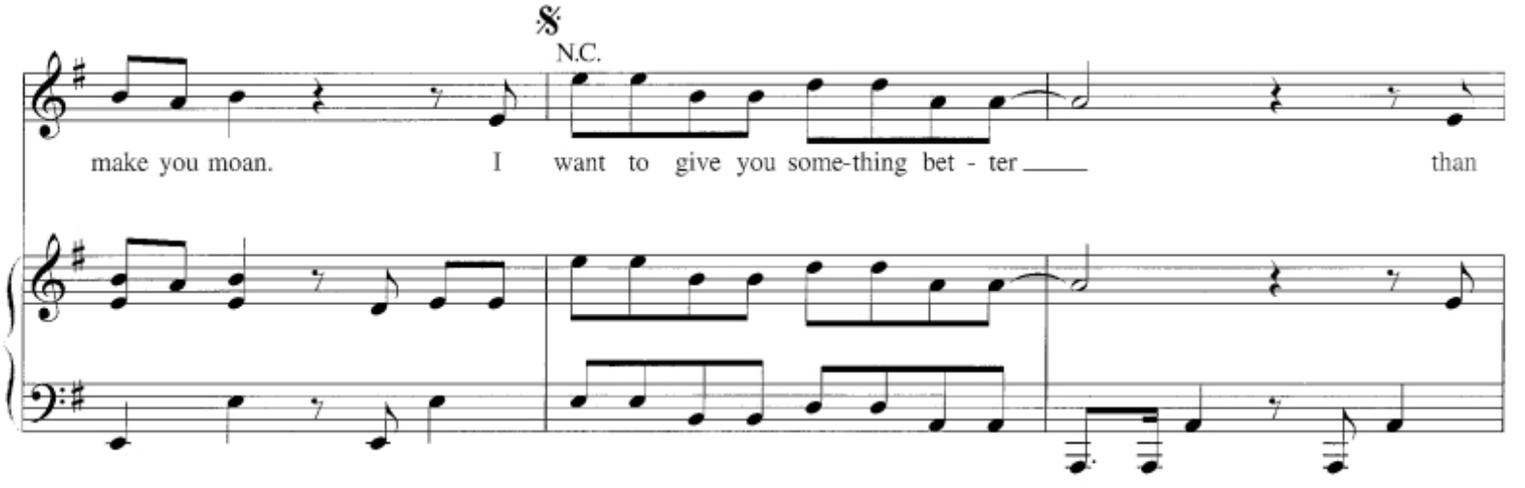
N.C.
make you moan. I want to give you some-thing bet - ter
than

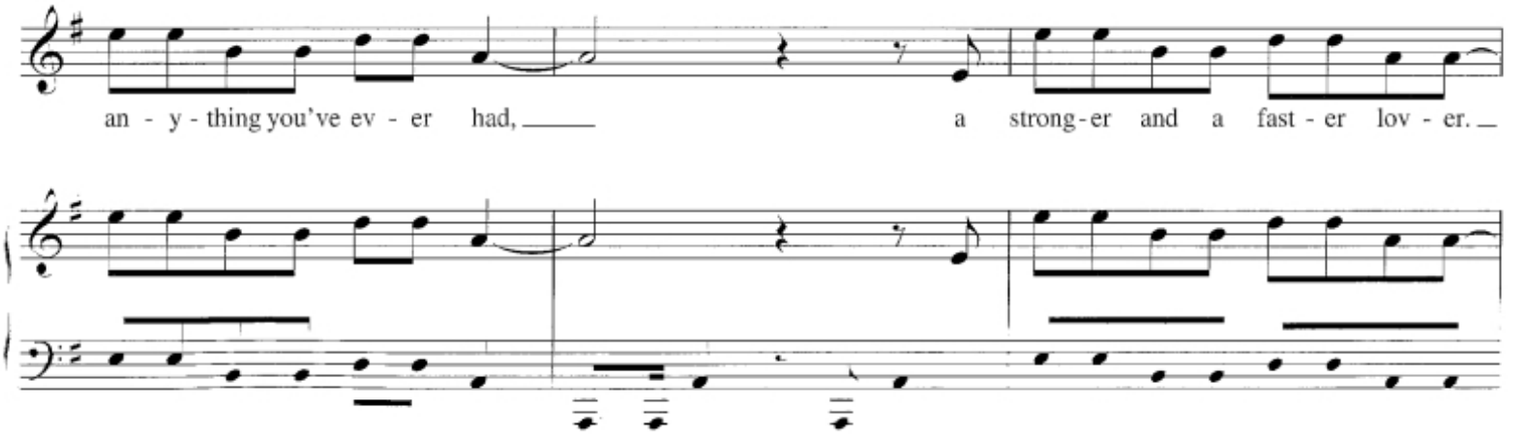
an - y - thing you've ev - er had,
a strong - er and a fast - er lov - er.

The world, it dis - ap - pears so fast.

Em7

Sweet Ki - wi, your juic - es drip-ping down my chin.

Em/D

So please let me, don't

To Coda

Em7 A6/E E

stop it be - fore it be - gins. So give it up and

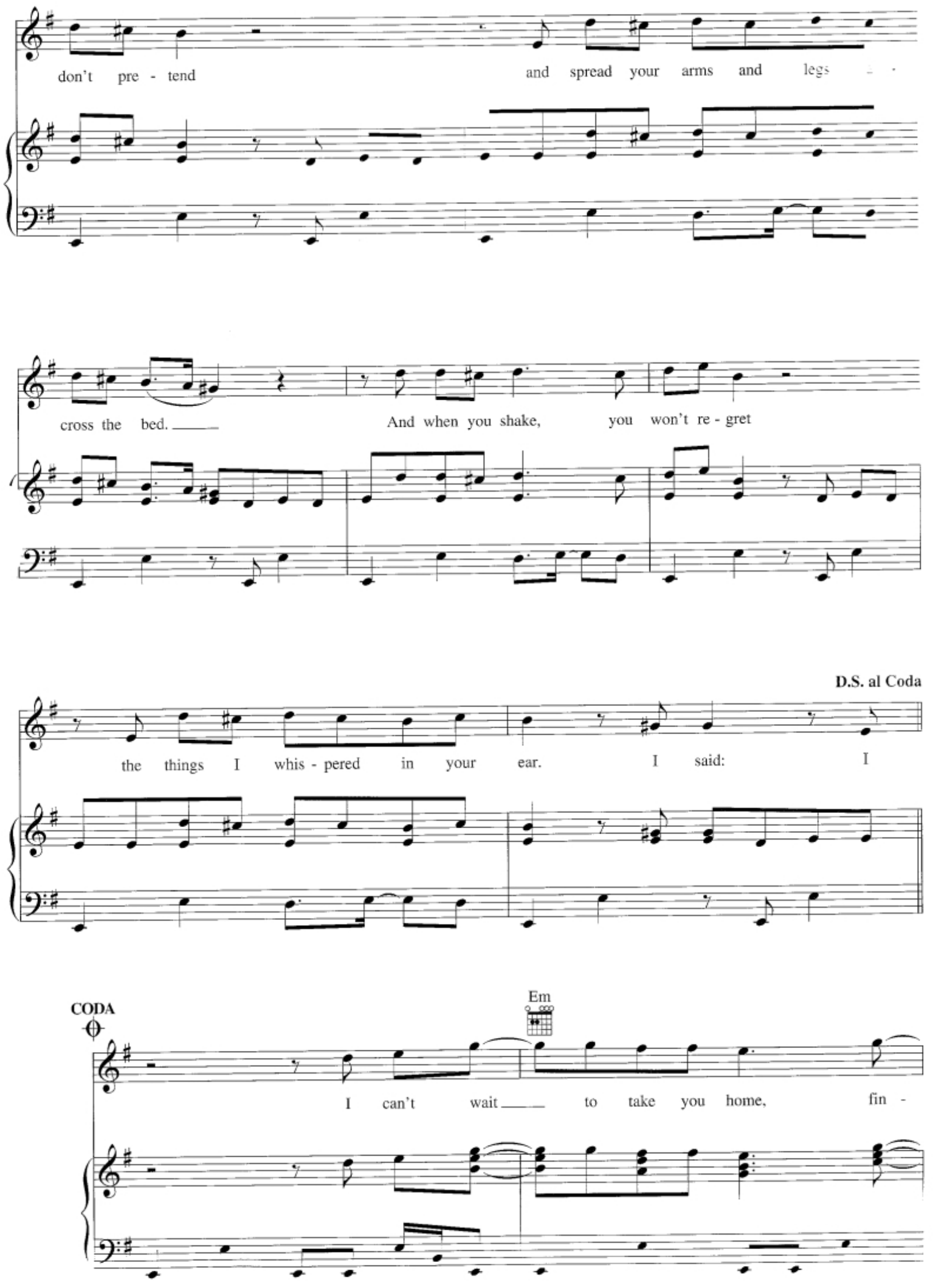
don't pre - tend and spread your arms and legs
cross the bed. And when you shake, you won't re - gret
D.S. al Coda
the things I whis - pered in your ear. I said: I
CODA
Em
I can't wait to take you home, fin -

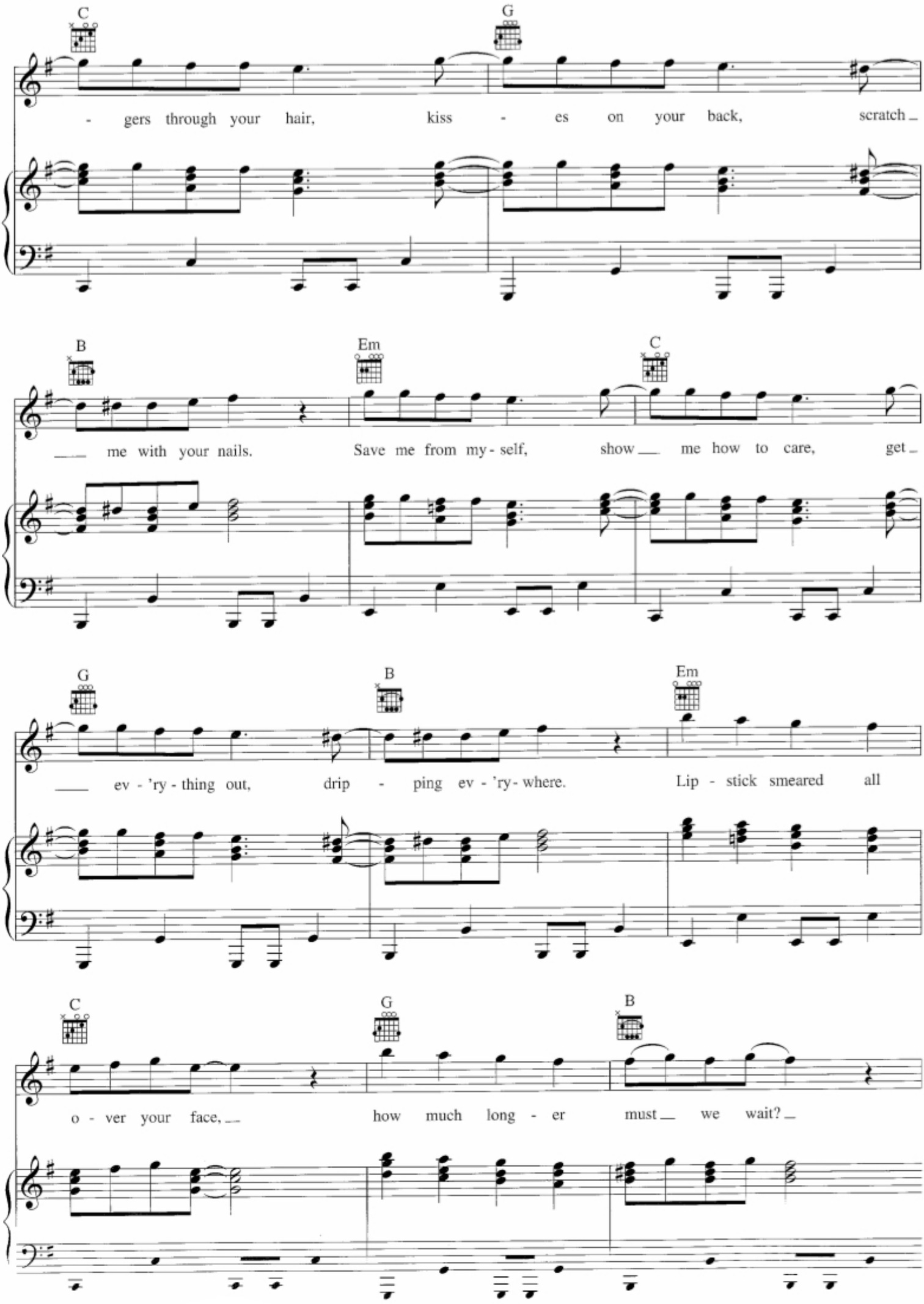
C
G
- gers through your hair, kiss - es on your back, scratch
B
Em
C
me with your nails. Save me from my - self, show me how to care, get
G
B
Em
ev - 'ry - thing out, drip - ping ev - 'ry - where. Lip - stick smeared all
C
G
B
o - ver your face, how much long - er must we wait?

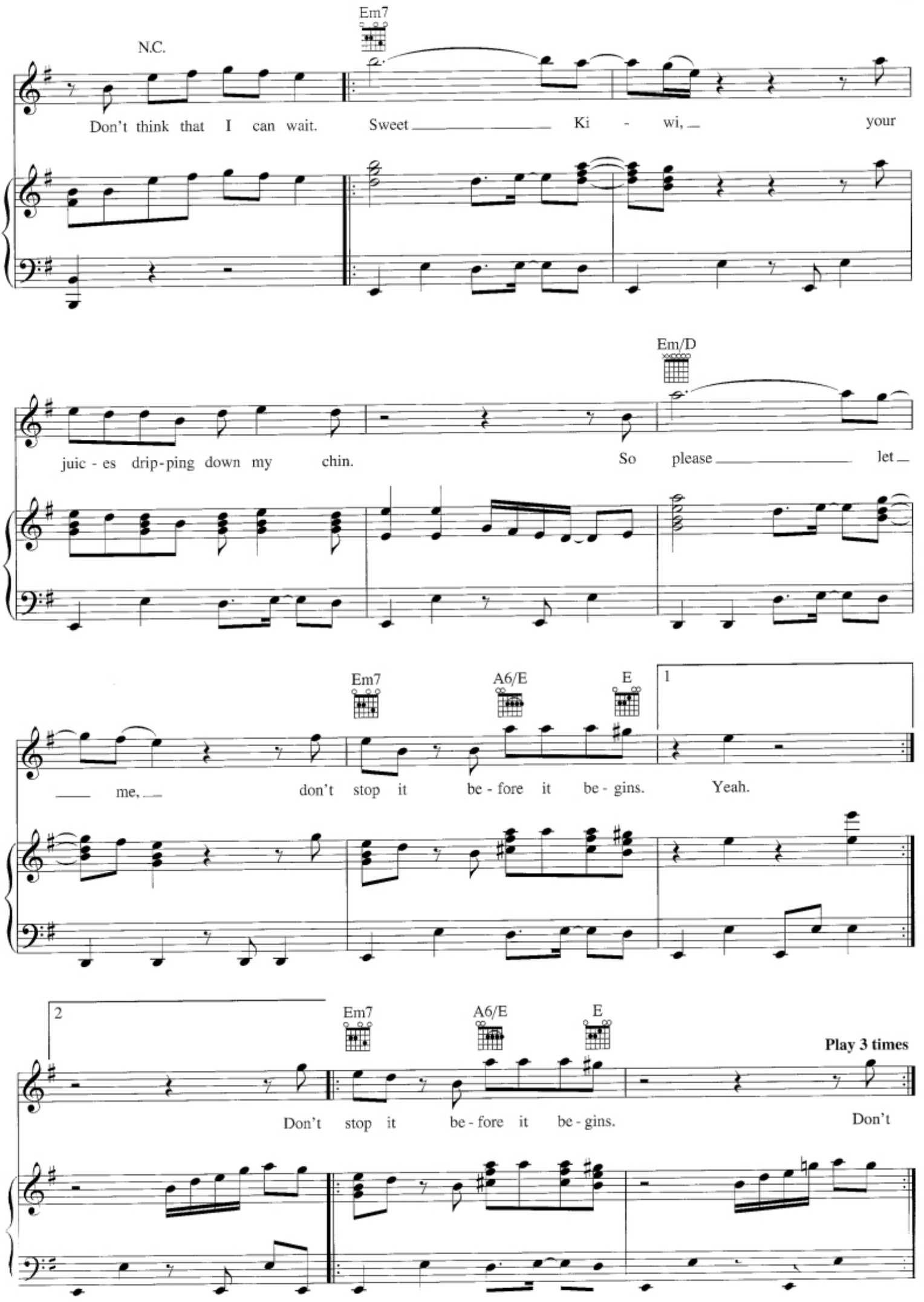
N.C.
Em7
Don't think that I can wait. Sweet Ki - wi, your
Em/D
juic - es drip-ping down my chin. So please let
Em7
A6/E
E
1
me, don't stop it be - fore it be - gins. Yeah.
2
Em7
A6/E
E
Play 3 times
Don't stop it be - fore it be - gins. Don't

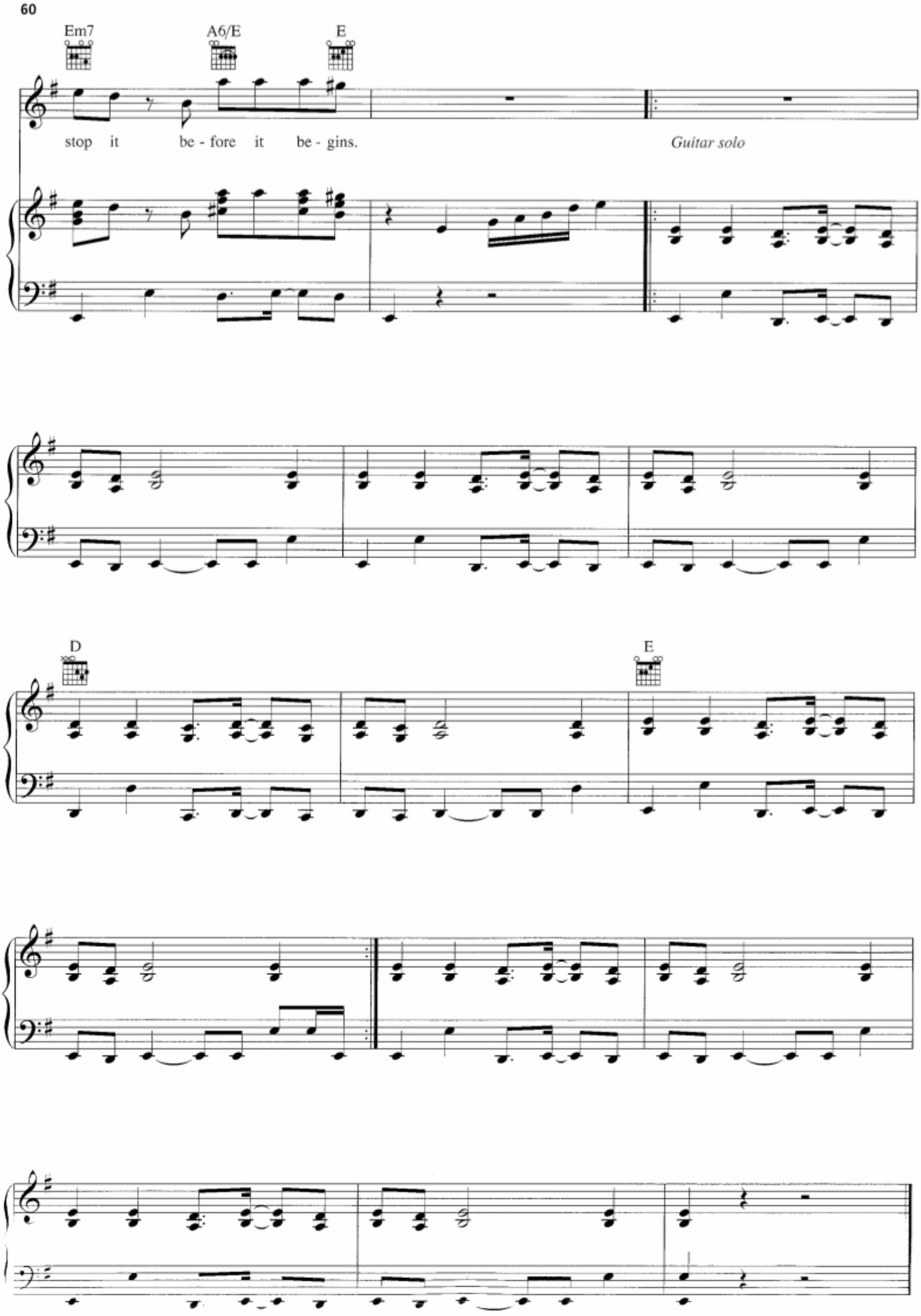
Em7
A6/E
E
stop it be - fore it be - gins.
Guitar solo
D
E